



E & A CONSULTING GROUP, INC.

Engineering Answers

10909 Mill Valley Rd, Ste 100 | Omaha, NE 68154
402.895.4700
eacg.com

Dear Homeowner,

The SID has contracted concrete work to be done on the streets in your SID. A contractor will be on site to do work which includes removing the existing concrete that is damaged and replacing it with new pavement.

Throughout the course of this project, there could be some minimal damage done to yards and or sprinkler systems. The contractor that is on site will be responsible for replacing any damaged sprinkler lines and/or heads. They will also be responsible for any yard damage. Once the new seed and mat and/or sod is installed, it will be the responsibility of the homeowner at each lot to water the new seed and mat and/or sod until it has re-established itself.

Before starting the work on site, each contractor must put in a call and have all the utilities in the area located. You might notice some areas in your yard that have been flagged and/or spray painted. This does not indicate the area in which they will be working. It is just to give them an idea of what kind of utilities are in the area that could possibly be hit while the contractor is on site working.

All work that is completed in public Right-of-Way and follow City of Omaha and Sarpy County specifications.

The work in your SID should not take longer than 30 days to complete. Please let me know if you have any questions or concerns on this at all.

Thank You,

A handwritten signature in blue ink, appearing to read 'TGifford', is written over a light blue horizontal line.

Travis Gifford

Construction Admin Tech

Engineering Answers...by transforming concepts into reality

E & A Consulting Group, Inc.

10909 Mill Valley Road, Suite 100 • Omaha, NE 68154

402.895.4700 (o) • 402.702.1767 (m)

tgifford@eacg.com

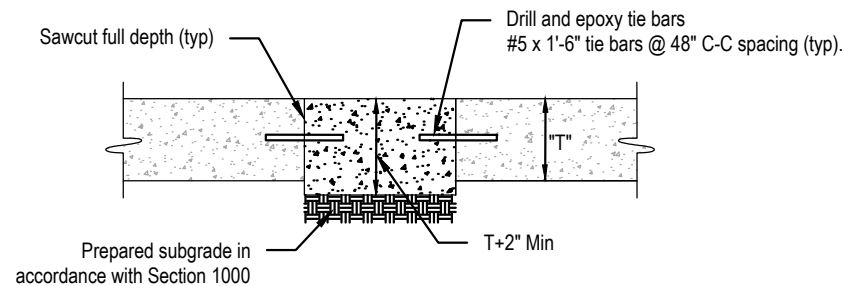
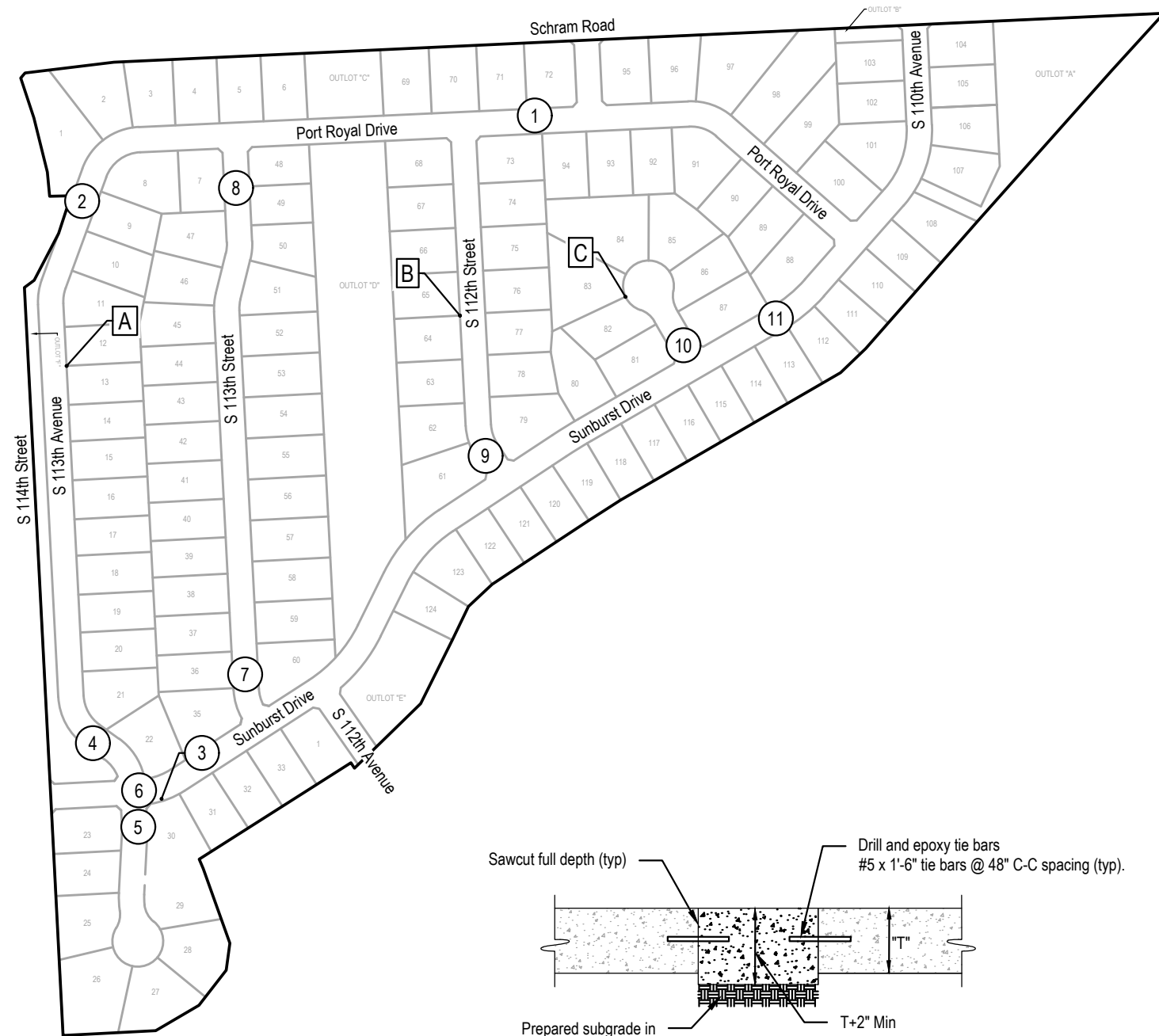

SMALL AREA CONCRETE PAVEMENT REPAIR DETAIL
 NOT TO SCALE

2024 STREET RECONSTRUCTION

AREA NO.	NO. POURS	SAW CUT L.F.	CURB L.F.	WIDTH	X	LENGTH	LARGE AREA EST S.Y.	SMALL AREA EST S.Y.	NOTES
1	2	50	60	25.0	x	25.0	69.4		Adjust Manhole
2	1	58		15.0	x	20.0		33.3	Adjust Manhole
3	1	36		8.0	x	10.0		8.9	
4	1	48		9.0	x	15.0		15.0	
5	1	68		9.0	x	25.0		25.0	
6	1	68		9.0	x	25.0		25.0	Adjust Manhole
7	1	68		9.0	x	25.0		25.0	
8	1	68		9.0	x	25.0		25.0	
9	1	88		9.0	x	35.0		35.0	
10	2	47	15	17.0	x	15.0		28.3	
11	1	48		9.0	x	15.0		15.0	Adjust Manhole

2024 STREET RECONSTRUCTION

AREA NO.	TYPE	APPROX. DIMEN.			EST S.F.	NOTES
A	Sidewalk	5.00	x	10.00	50.0	Adjust Water Valve, Adjust Sprinkler (as needed)
B	Sidewalk	5.00	x	10.00	50.0	Adjust Water Valve, Adjust Sprinkler (as needed)
C	Sidewalk	5.00	x	10.00	50.0	Adjust Water Valve, Adjust Sprinkler (as needed)



E & A CONSULTING GROUP, INC.
 Engineering • Planning • Environmental & Field Services
 10889 Mill Valley Road, Suite 100 • Omaha, NE 68154
 Phone: 402.865.4700 • Fax: 402.865.3599
 www.eag.com
 State of NE Certificate of Authorization #CA0008

E & A CONSULTING GROUP, INC.
 Engineering Answers

SUMTUR CROSSING
2024 STREET RECONSTRUCTION
 SID 328
 SAPPY COUNTY, NEBRASKA

PLAN

Revisions	Date	Description
1	7/17/2024	

Proj No: P2016.420.013
 Date: 7/17/2024
 Designed By: TAMM
 Drawn By: C.J.
 Scale: 1" = 300'
 Sheet: 2 of 2